

8/26978/85/2000
 Planning Permit No. **APPROVED**
 SUBJECT TO THE CONDITIONS OF THIS OFFICE LETTER.
 No. 01/1735/2000 Date 19.5.2000
 IRE 1052000
 FOR MEMBER SECRETARY
 CHENNAI METROPOLITAN
 DEVELOPMENT AUTHORITY
 CHENNAI - 600 008.

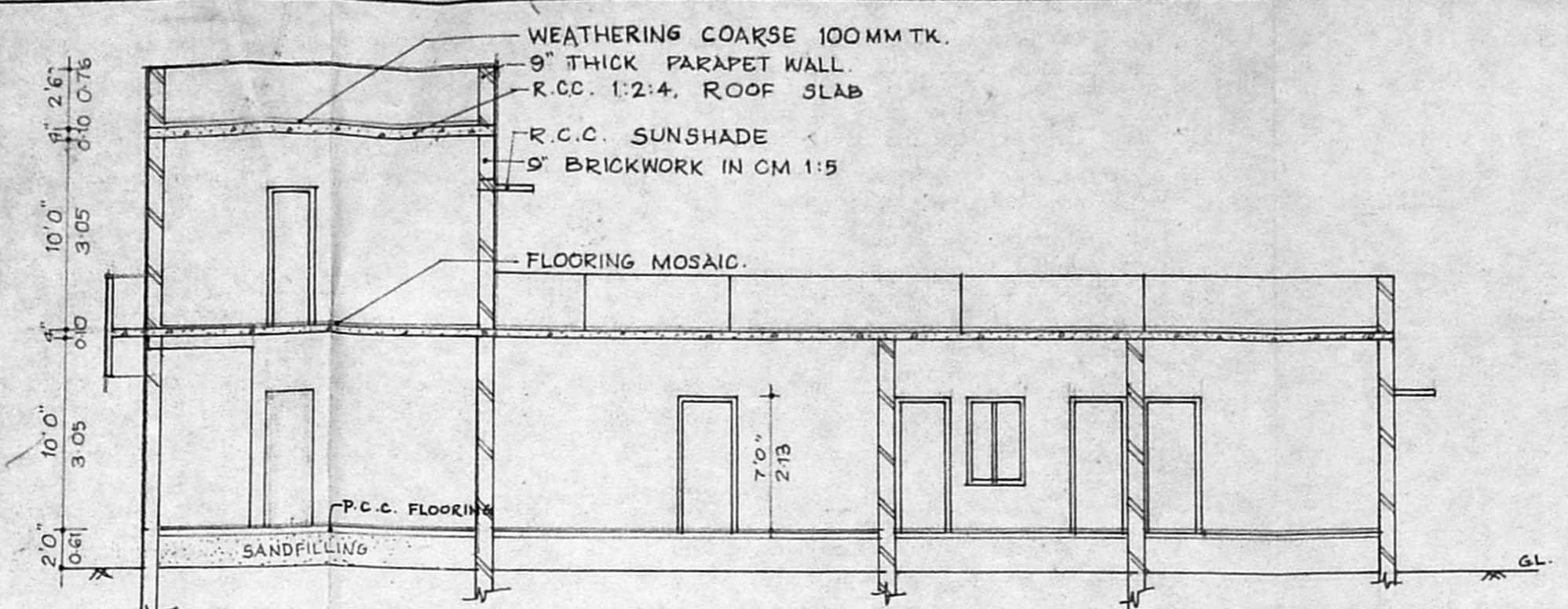

SECTION ON AB

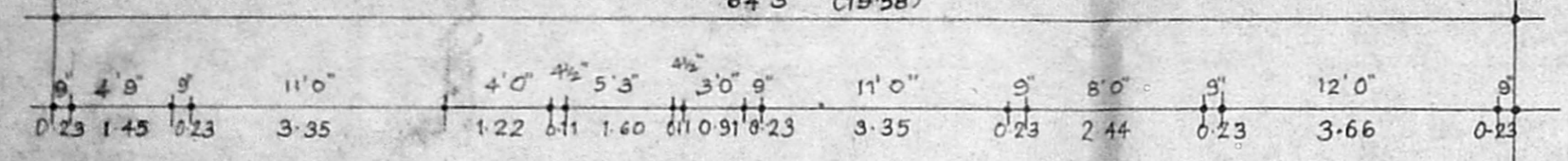
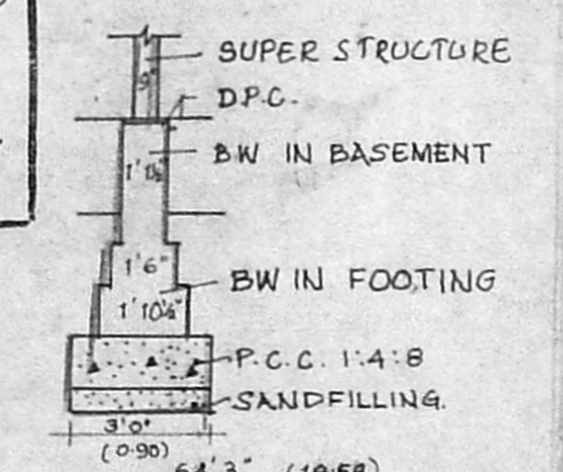
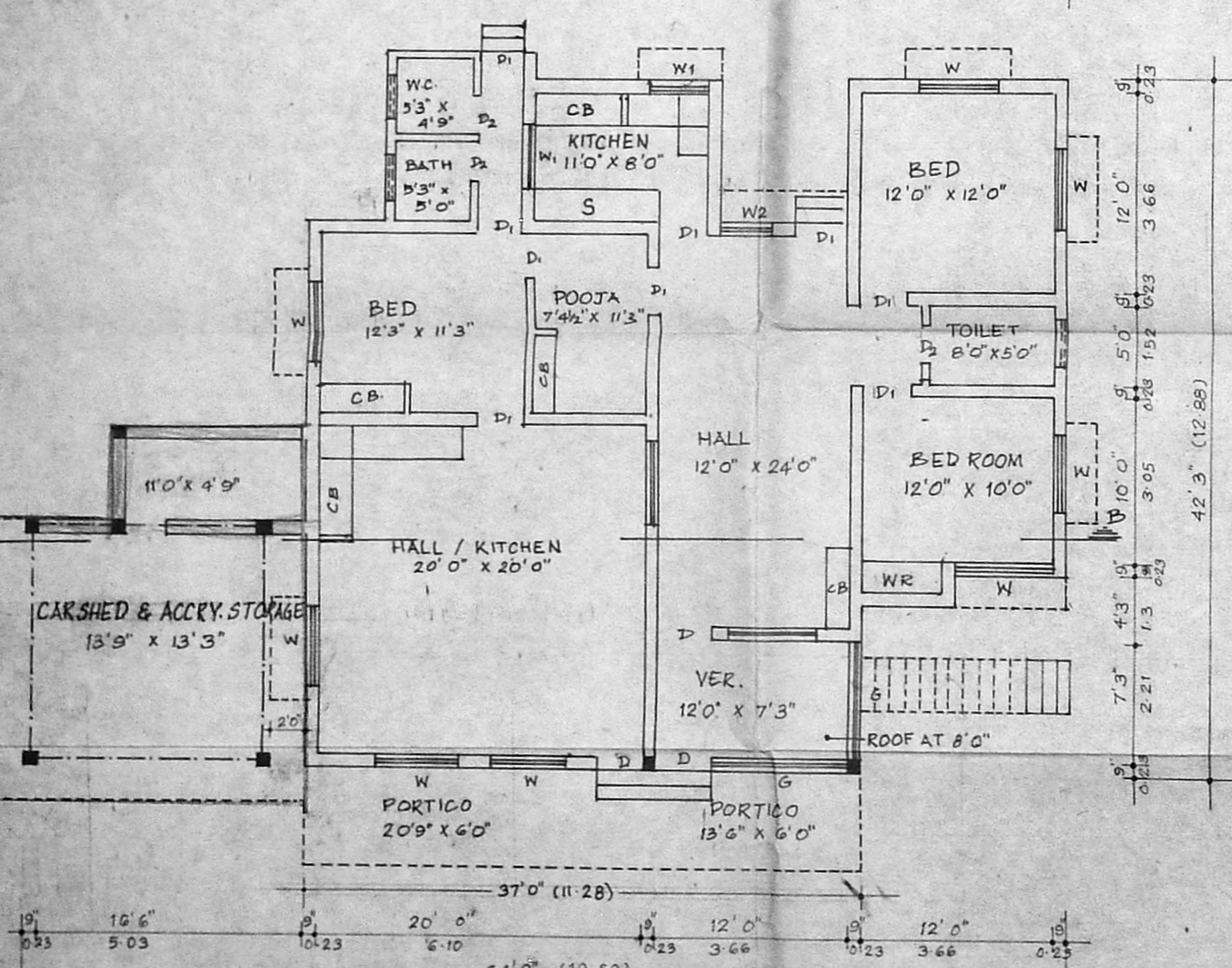
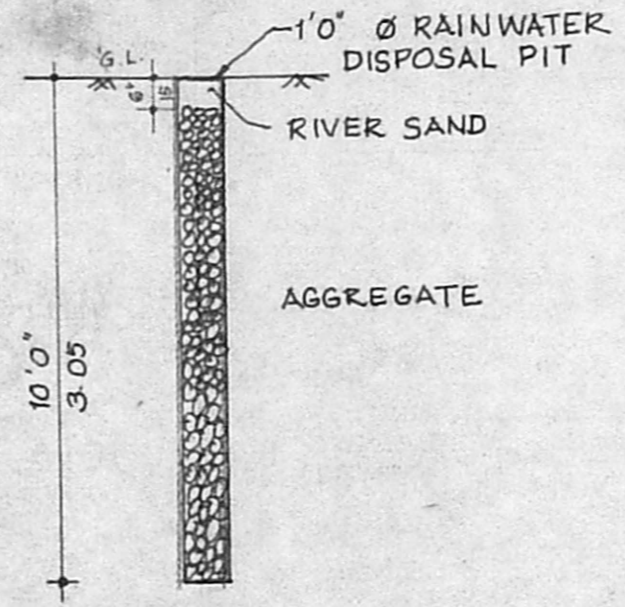

GROUND FLOOR PLAN

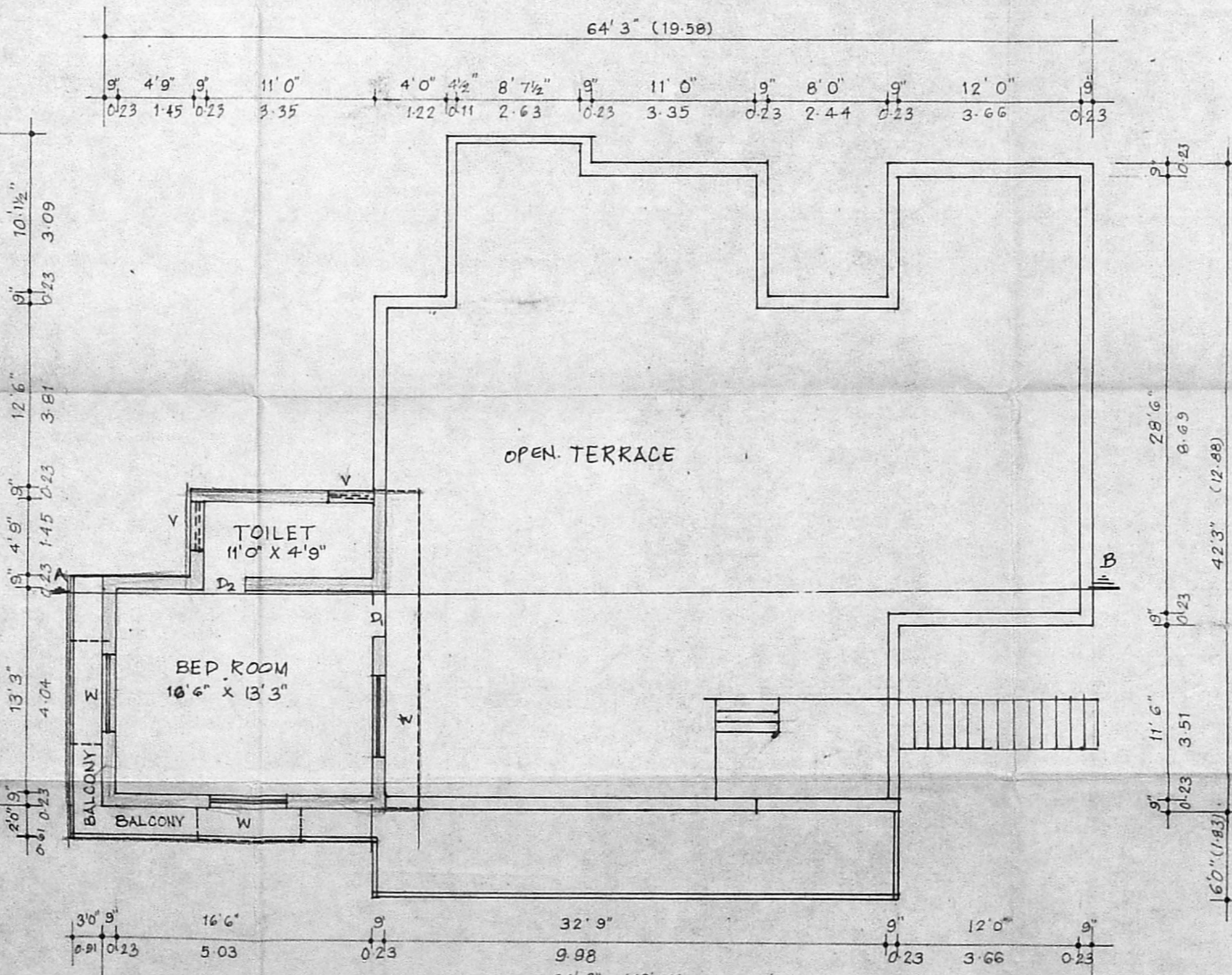

FIRST FLOOR PLAN

- SPECIFICATIONS**
- FOUNDATION - OPEN SPREAD STEPPED FOUNDATION
 - P.C.C. 1:4:8 - 100 MM THICK FOR FLOORING
 - 9" BRICKWORK IN CM 1:5 FOR SUPERSTRUCTURE
 - RCC 1:2:4 FOR ALL REINFORCED CONCRETE AREAS
 - ALL WALLS PLASTERED - 12MM THICK AND DISTEMPERED
 - WEATHERING COARSE WITH LIME CONCRETE TOPPED WITH PRESSED CLAY TILES.
 - GRANULITIC FLOORING IN GARSHED & STORAGE

PLAN SHOWING THE ADDITIONAL CONSTRUCTION IN EXISTING BUILDING IN PLOT NO. 350, S.NO.91/2 A ; EAST COAST ROAD KAPALEESWARAR NAGAR OF NEELANGARAI VILLAGE, TAMBARAM TALUK, CHENGALPUT DISTRICT, ST. THOMAS MALAI PANCHAYAT UNION.
 LAY OUT APPROVED NO. LPD/M/DTCP NO. 24/74
 EXISTING APPROVED (PLAN) NO. DD IS NO. 37 98/82 DT. 12.6.82
 OWNER: MR. K. SRIRENGAN

SCALE 1" = 8'0"

SCHEDULE OF JOINERIES

D	DOOR	3'3" X 7'6"	100 X 2-29
D1	"	3'0" X 6'6"	0.90 X 1.98
D2	"	2'6" X 6'6"	1.76 X 1.98
W	WINDOW	5'0" X 4'6"	152 X 1.37
W1	-DO-	4'0" X 4'6"	122 X 1.37
W2	-DO-	3'0" X 4'6"	0.90 X 1.37
V	VENTILATOR	3'0" X 2'0"	0.90 X 0.61

AREA STATEMENT

PLOT AREA	8325 SFT	773 M ²
EXISTING PLINTH AREA	1741 SFT	161.74 M ²
PROPOSED PLINTH AREA		
GROUND FLOOR	357 SFT	33.20 M ²
FIRST FLOOR	319 SFT	29.64 M ²
TOTAL	676 SFT	62.84 M ²
OVERALL BUILT-UP AREA	2417 SFT	224.58 M ²
PERCENTAGE OF COVERAGE	29.03%	
F.S.I.	0.29	
EXISTING PORTICO AREA	206 SFT	19.14 M ²

COLOUR INDEX

PROPOSED ———
 EXISTING ———
 ROAD ———
 BOUNDARY ———

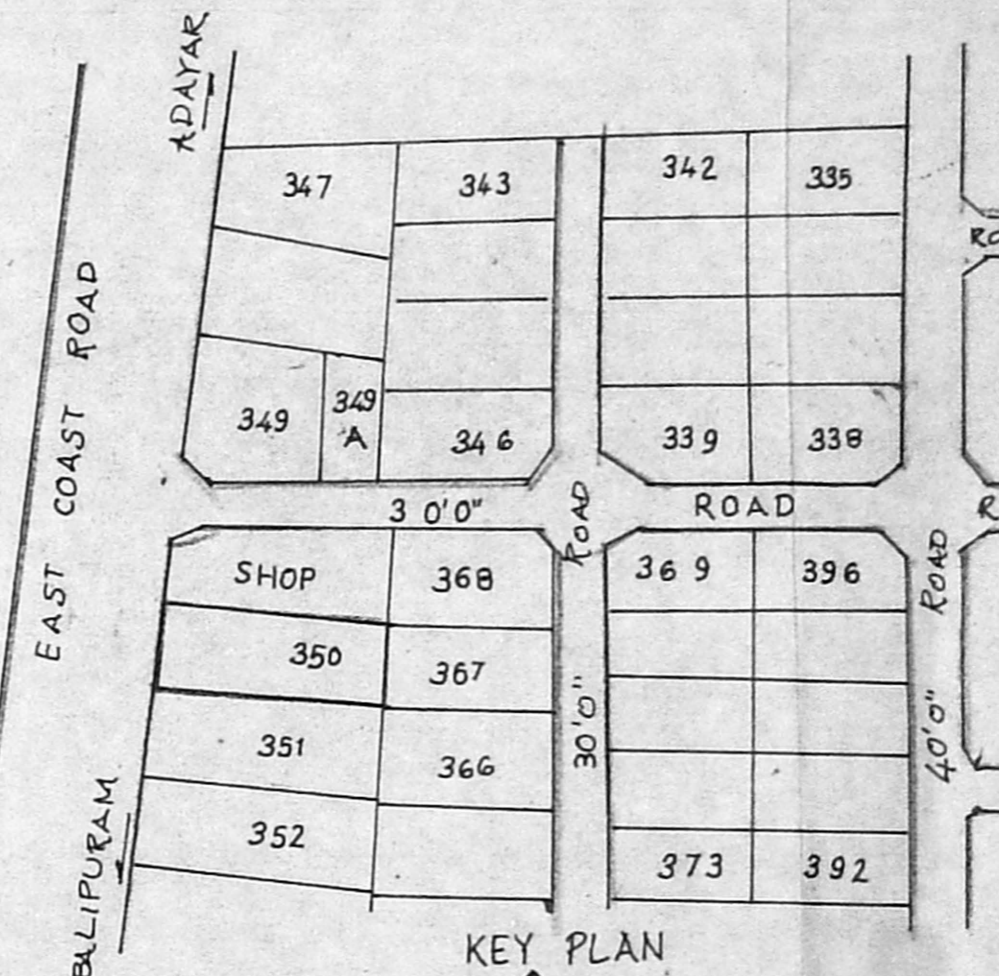

KEY PLAN

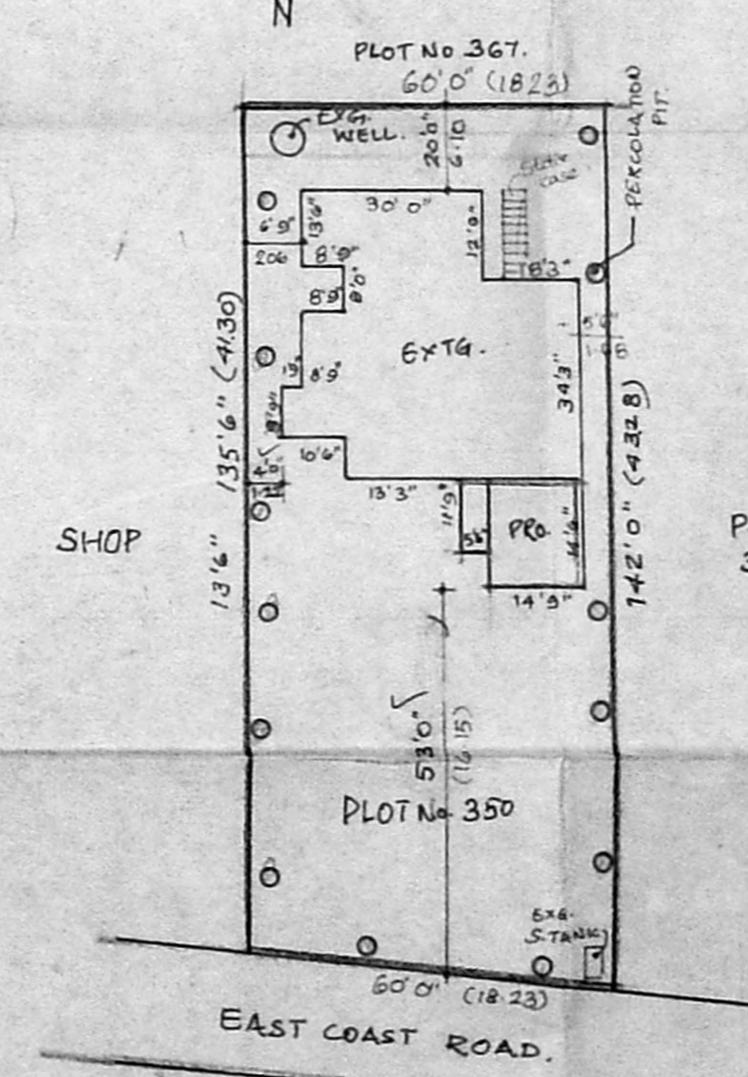

SITE PLAN SCALE 1" = 32'0"

K. S. Srinivasan
 OWNER

K. Vijayaraghavan
 Phone: 4923189
 K. Vijayaraghavan, D.C.E.,
 LICENSED SURVEYOR,
 LICENSE No. 412,
 No. 3/89, ANBALAGAN STREET,
 PALAYANDUR, CHENNAI 600 011
 LICENSED SURVEYOR